1811 Grove Street, B
Boulder,Colorado

3 Bedroom/1 Bath

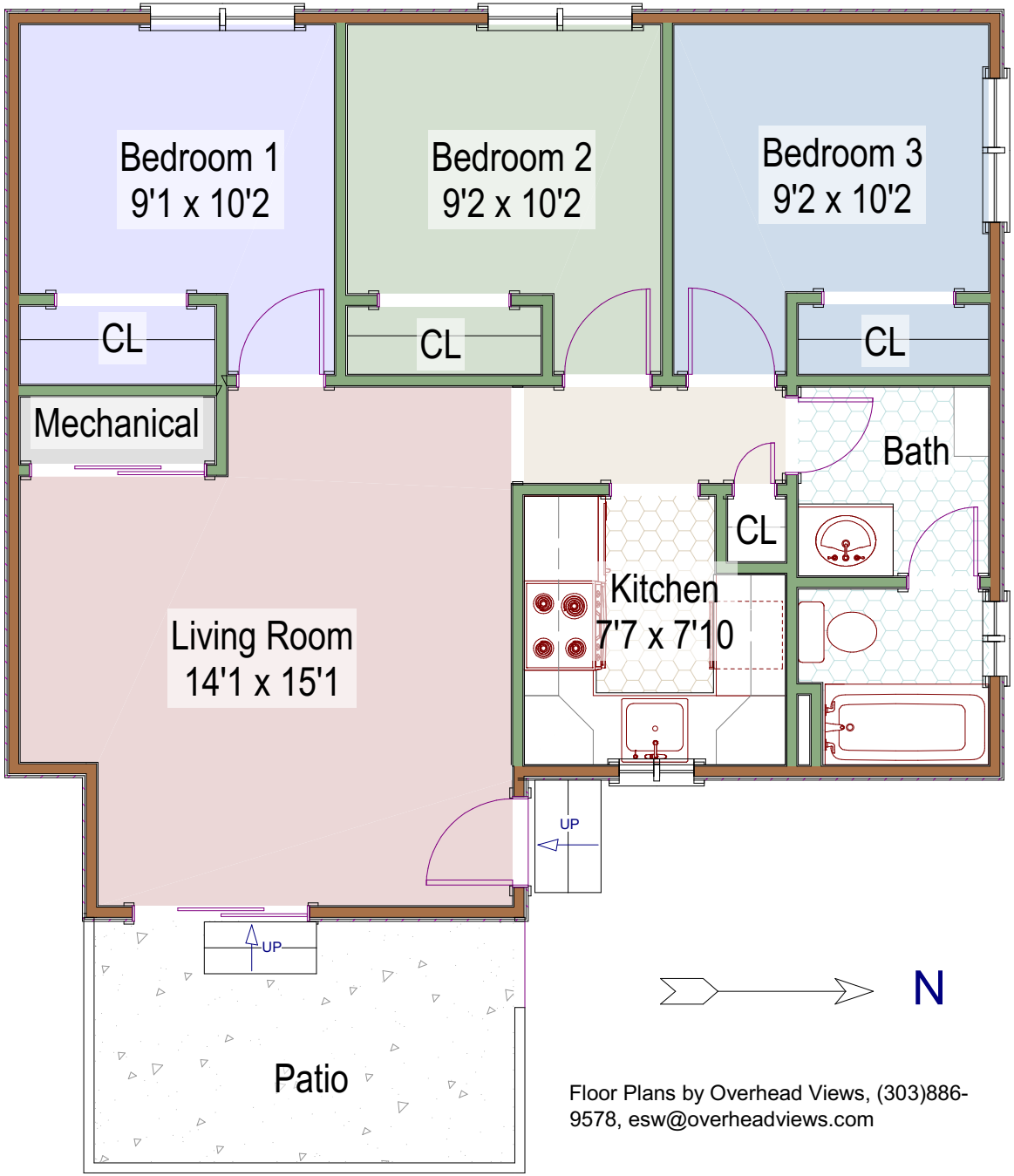

Floor Plans by Overhead Views, (303)886-9578, esw@overheadviews.com